

# Cumberland Local Historic District Mapping

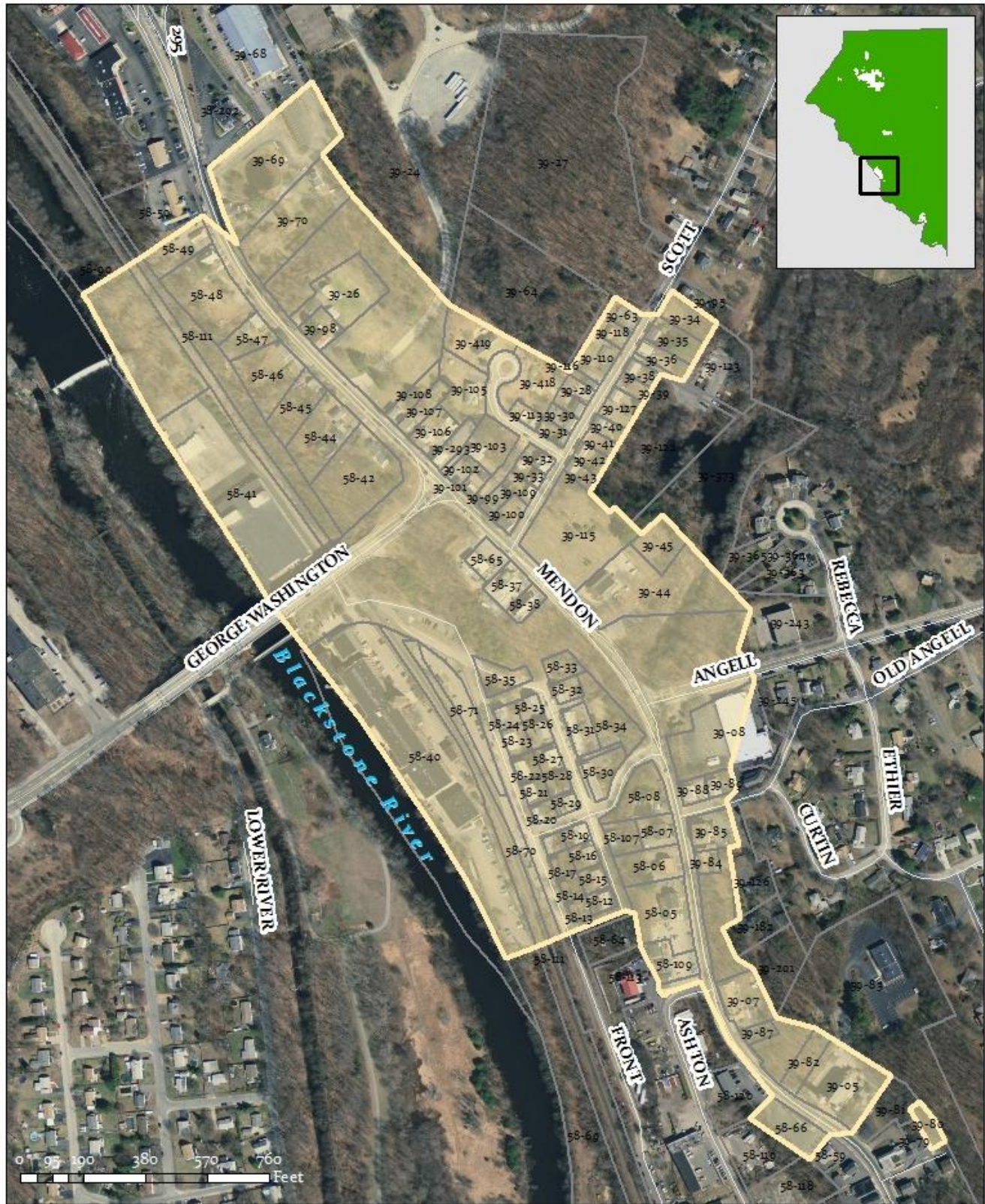

# Town of Cumberland Ashton Historic District







Town of Cumberland  
**Diamond Hill Road Historic District**







Town of Cumberland  
Lonsdale Historic District







Town of Cumberland  
Nate Whipple Highway Historic District







Town of Cumberland  
Old West Wrentham Road Historic District





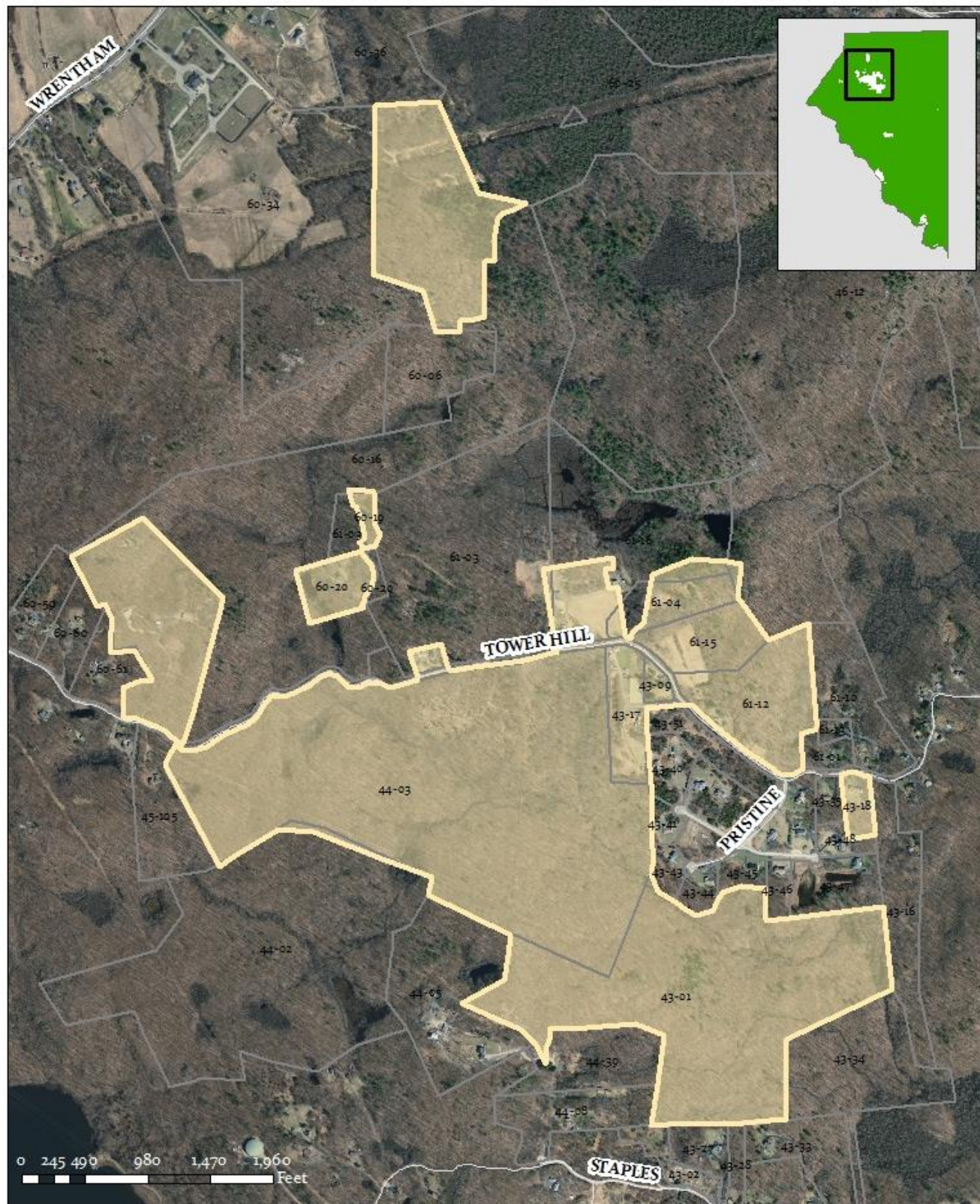

Town of Cumberland  
**Tower Hill Road Historic District**







Town of Cumberland  
**Town Hall Historic District**





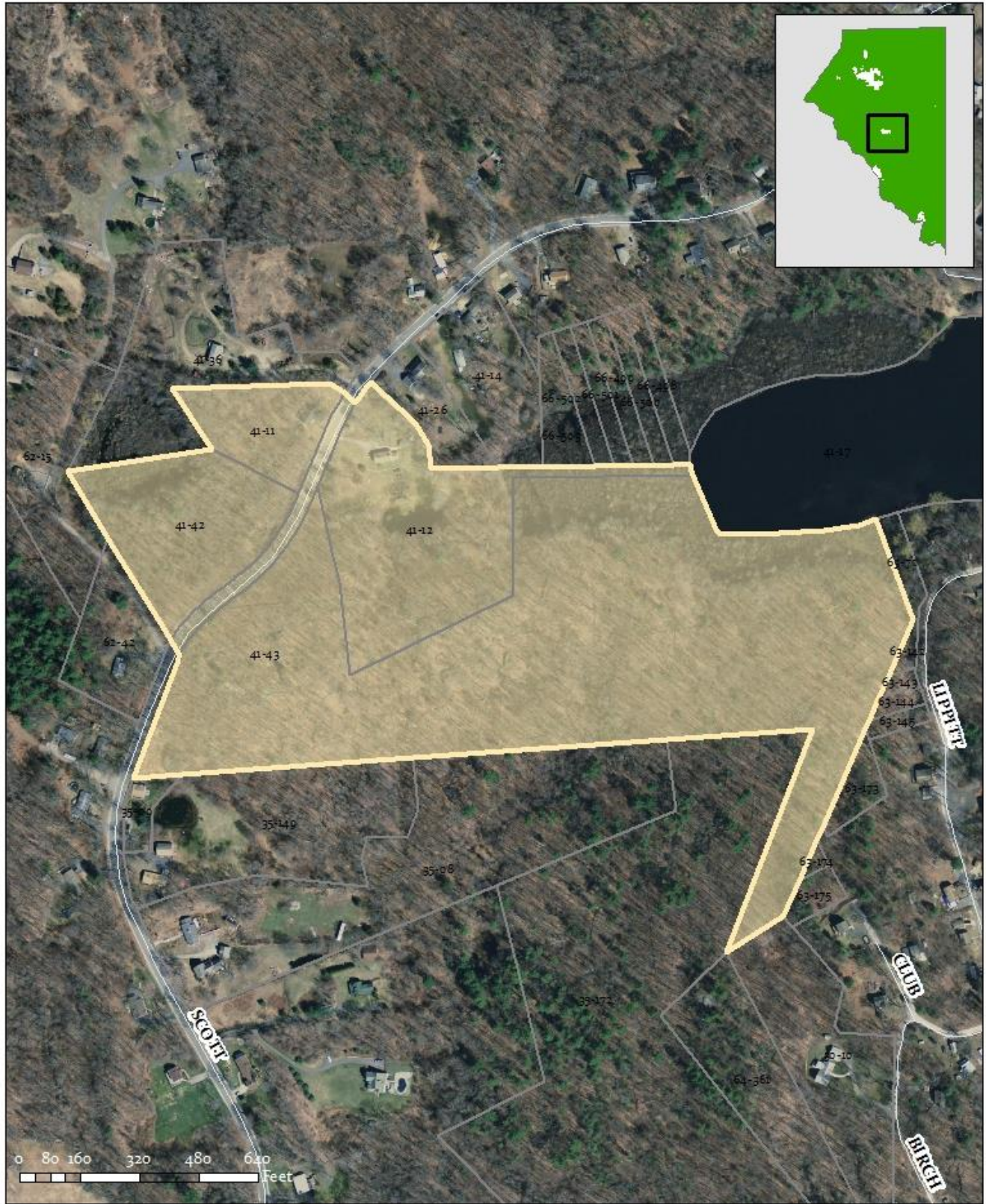

Town of Cumberland  
Upper Scott Road Historic District





This is an aerial map of a residential area, likely in Massachusetts, showing property boundaries, lot numbers, and acreages. The map is oriented with North at the top. A specific lot, located east of Mendon Rd and north of Doire Rd, is highlighted with a red outline. This lot is numbered 147 and has an acreage of 1.18 AC. Other lots are labeled with numbers and acreages, such as 112 (0.918 AC), 127 (0.884 AC), 168 (0.993 AC), and 178 (0.459 AC). The map also shows street names: Mendon Rd, Doire Rd, and Thayer Rd. A scale bar in the bottom right corner indicates that 1 inch equals 153 feet. The map is a Google AppGeo printout.



Town of Cumberland, RI makes no claims and no warranties, expressed or implied, concerning the validity or accuracy of the GIS data presented on this map.

Print map scale is approximate.  
Critical layout or measurement  
activities should not be done using  
this resource.